

Procedure for accessing the Self-Paced Online Privacy Training Course

Introduction

The Northern Inter-Tribal Health Authority (NITHA) in partnership with Saint Elizabeth (SE) - First Nations, Inuit & Metis Program developed an online self-paced privacy training course. This course is recommended for all healthcare workers who access client personal health information.

The course includes a test with a passing grade of 85%. Upon completing and passing the course, you may download a certificate of completion. This certificate may be required by your organization to access electronic clinical systems such as the EMR.

To access the course, you must first self-register to create an account. Thereafter you may login and take the course at any time. You may also take the course in parts and resume where you left off each time you login.

- Click on the following URL to login to the site and then take the course:
 - <https://fnim.learn.sehc.com/login>
- Then Click on the image to take the course:

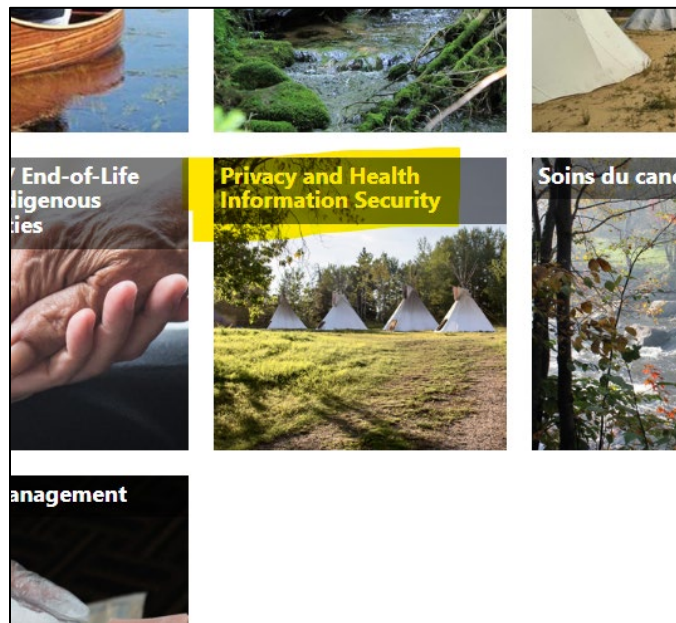

Self-Registering for a user account

If you do not have an account, click on **Sign Up** in the login page

First Nations, Inuit & Métis Program

Log in to your account

Don't have an account? **Sign Up**

Email
cbighead@nitha.com

Password
.....

Keep me logged in

Log In

[Forgot your password?](#)

An email will be sent to you to verify your account request. Click on Verify account. Once verified, you will then be taken to SE First Nations, Inuit and Metis Program login screen. Enter your Email and Password You will be taken to a Confidentiality Agreement page. Click on *I understand and agree to the terms of this confidentiality agreement* and then submit.

Trauma-Only course

I consent to my email address being added to the SE Health First Nations, Inuit and Métis Program email list for information on upcoming education sessions and important program news.

I understand and agree to the terms of this confidentiality agreement.

SE Health @YourSide Colleague® Terms of Use

I understand the login and password I am requesting is restricted, and is to be used for my own professional use, and is not to be transferred to anyone. I will not disclose the details of my account to anyone, nor will I allow my account to be used by anyone other than the person named in this confidentiality agreement.

I understand that as a user of @YourSide Colleague®, I am authorized to access the learning materials and information in the learning management system solely for my personal, non-commercial use. All rights reserved. Any other use of the material is strictly prohibited without our prior written permission and the permission of the applicable rights holder(s). If you violate any of these Terms and Conditions, your permission to use the content automatically terminates and you must immediately destroy any copies you have made of any portion of the content.

General Information

SE Health failure to act with respect to a breach by you or others of these Terms and Conditions of Use does not waive SE Health's right to act with respect to subsequent or similar breaches. These Terms and Conditions of Use set forth the entire understanding and agreement between us and any site user with respect to the site, its uses and services.

Except as expressly provided in a particular "legal notice" on the site, these Terms and Conditions constitute the entire agreement between you and SE Health with respect to the use of @YourSide Colleague®.

Submit

You may now take the course. Turn up the speakers or wear headphones for audio content.