

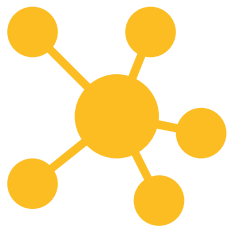

# Syphilis is on the rise in Saskatchewan, including First Nations Communities

HAVE YOU HAD UNPROTECTED SEX RECENTLY? YOU MAY BE AT RISK!



**50 people** in NITHA communities have been diagnosed in 2020\*

\*Cases reported till September 14, 2020

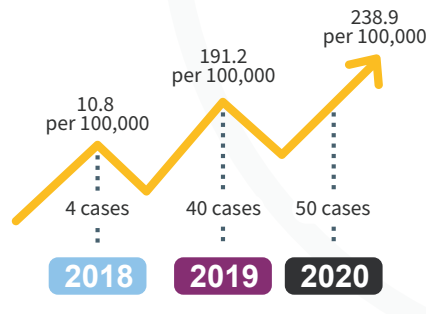

2020 syphilis rates are **22 times** higher than 2018 rates.

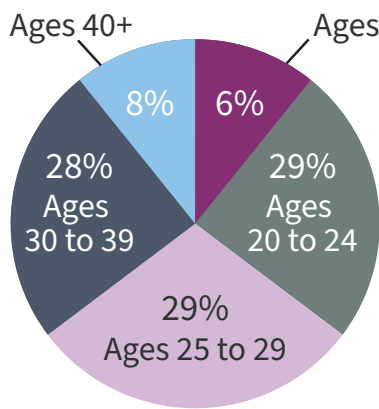

**92%** of those affected are youth and young adults aged 14 to 39.

## Risk Factors

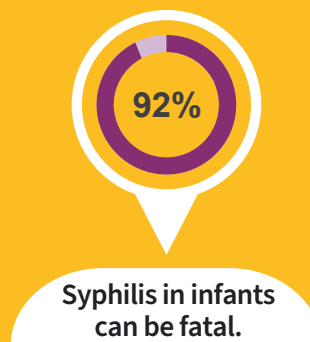
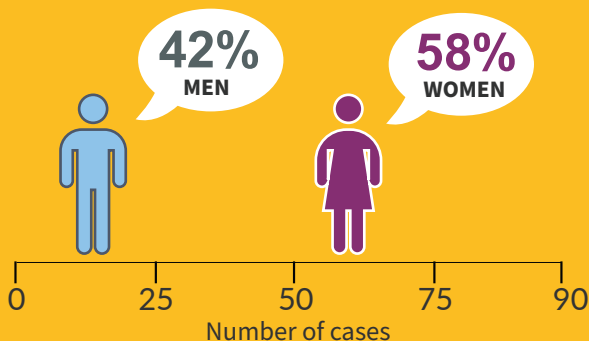
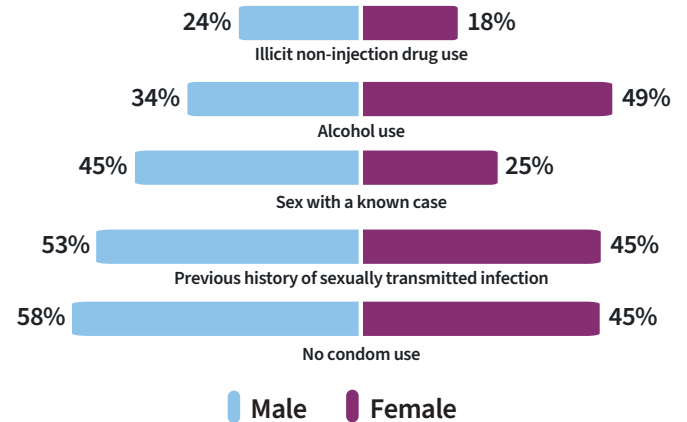

**92%** of the women affected are of child-bearing age (age 14 to 44).

Don't wait - get tested and treated right away. Contact your community health clinic.